

DOOR  
OPENING  
**64-in**

PEAK  
HEIGHT  
**10-ft  
3-in**

SIDEWALL  
HEIGHT  
**7-ft**

WIDTH  
**10-ft**

LENGTH  
**10-ft**

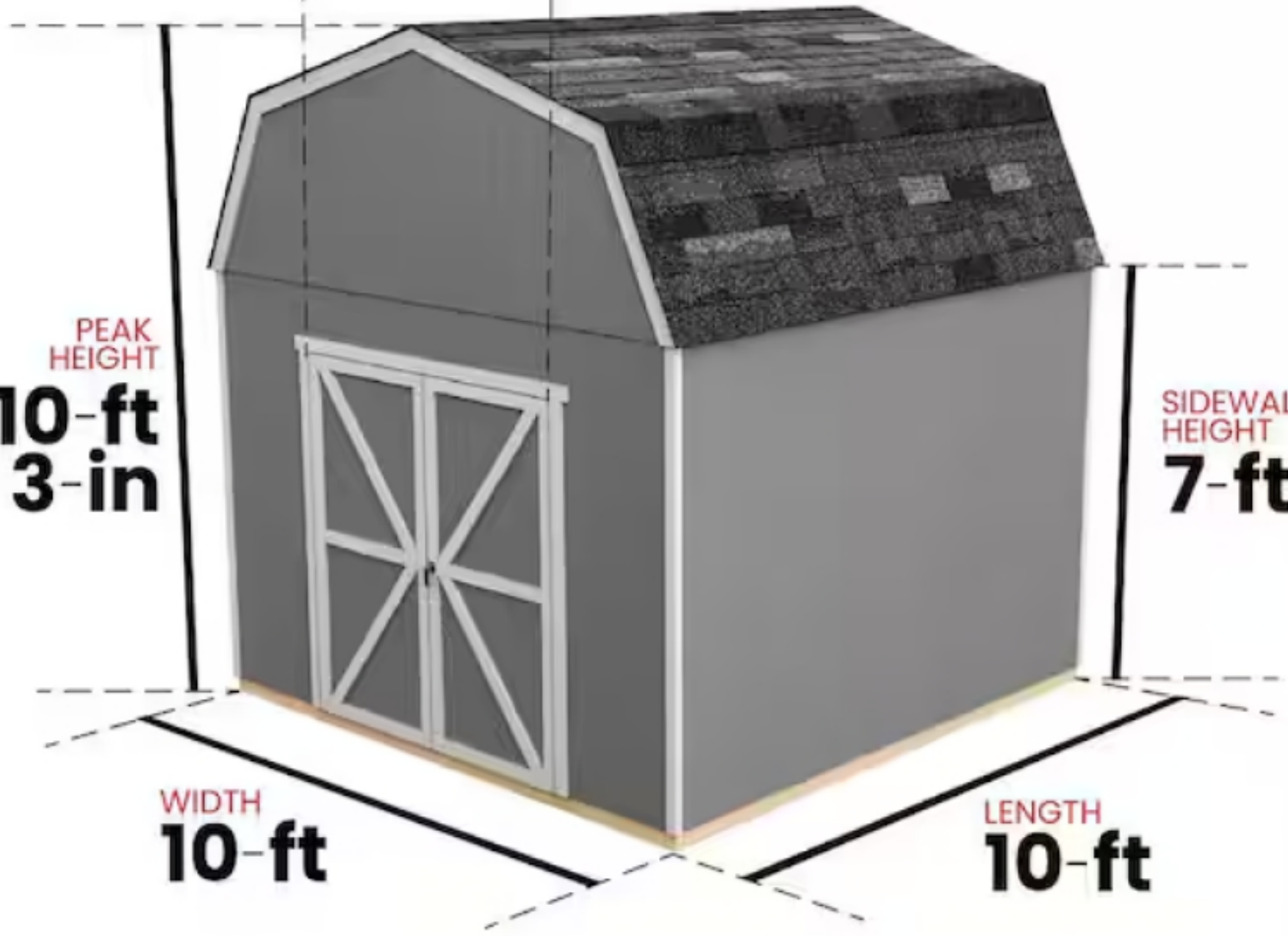

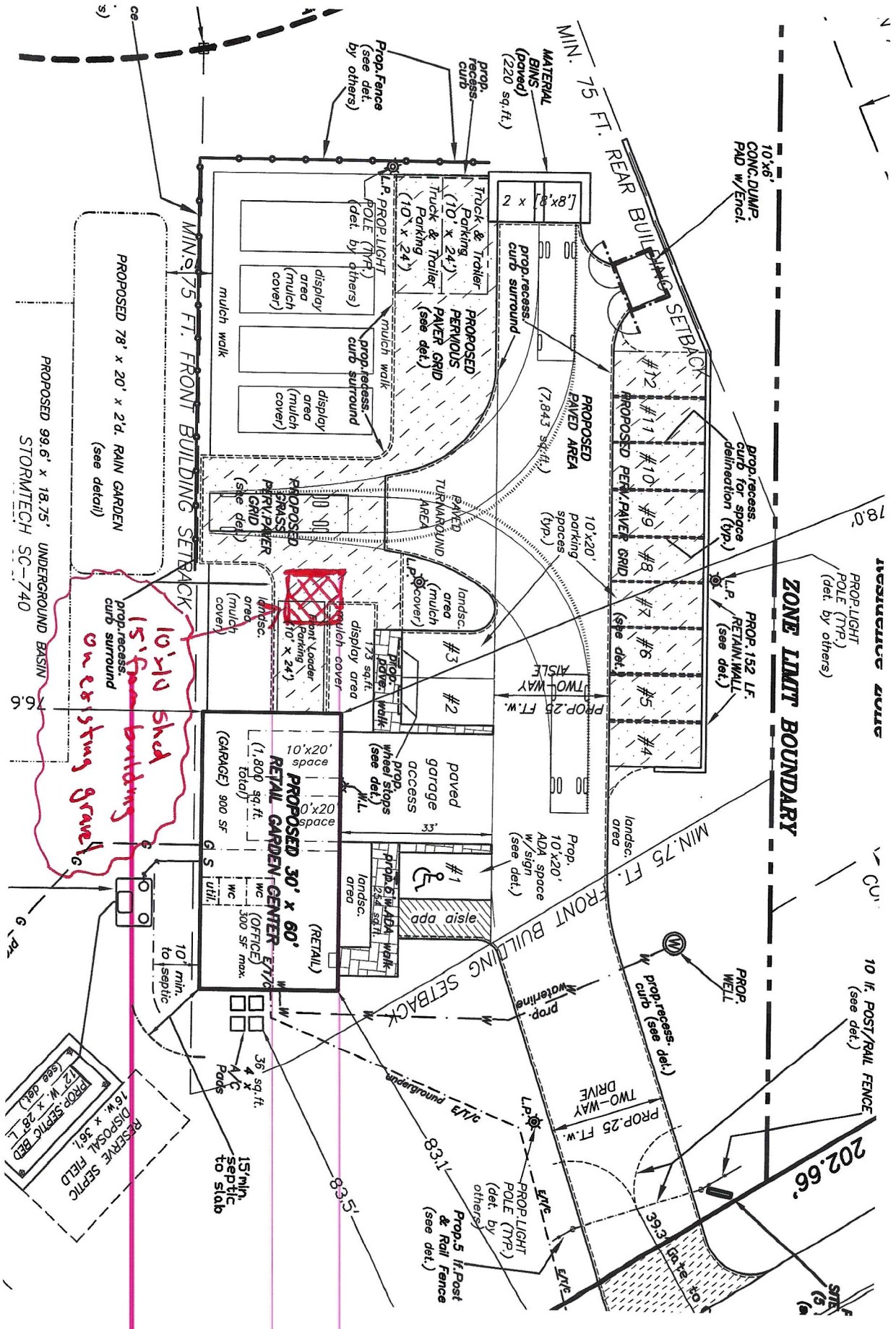

*Handwritten notes in red:*  
10' x 10' Shed  
15' min. building  
on existing gravel

**ZONE LIMIT BOUNDARY**

PROPOSED 78' x 20' x 2' d. RAIN GARDEN  
(see detail)

PROPOSED 99.6' x 18.75' UNDERGROUND BASIN  
STORMTECH SC-740

**PROPOSED 30' x 60'**  
**RETAIL GARDEN - GENDER Evt/OFFICE**  
(1,800 sq. ft. Total)  
(GARAGE) 900 SF  
OFFICE 300 SF max.  
WC  
10' x 20' min. to septic

RESERVE SEPTIC FIELD  
DISPOSAL FIELD  
172' W. x 287' L.  
16' W. x 367' L.  
(see detail)

Prop. 5 ft. Post & Rail Fence  
(see det.)

Prop. 10' x 20' ADA space w/ sign  
(see det.)

PROP. WELL

202.66'

SITE (5)